

313 NE 18th Avenue
Hillsboro, OR 97124

First Floor	1,057 sf
Second Floor	713 sf
Total	1,770 sf

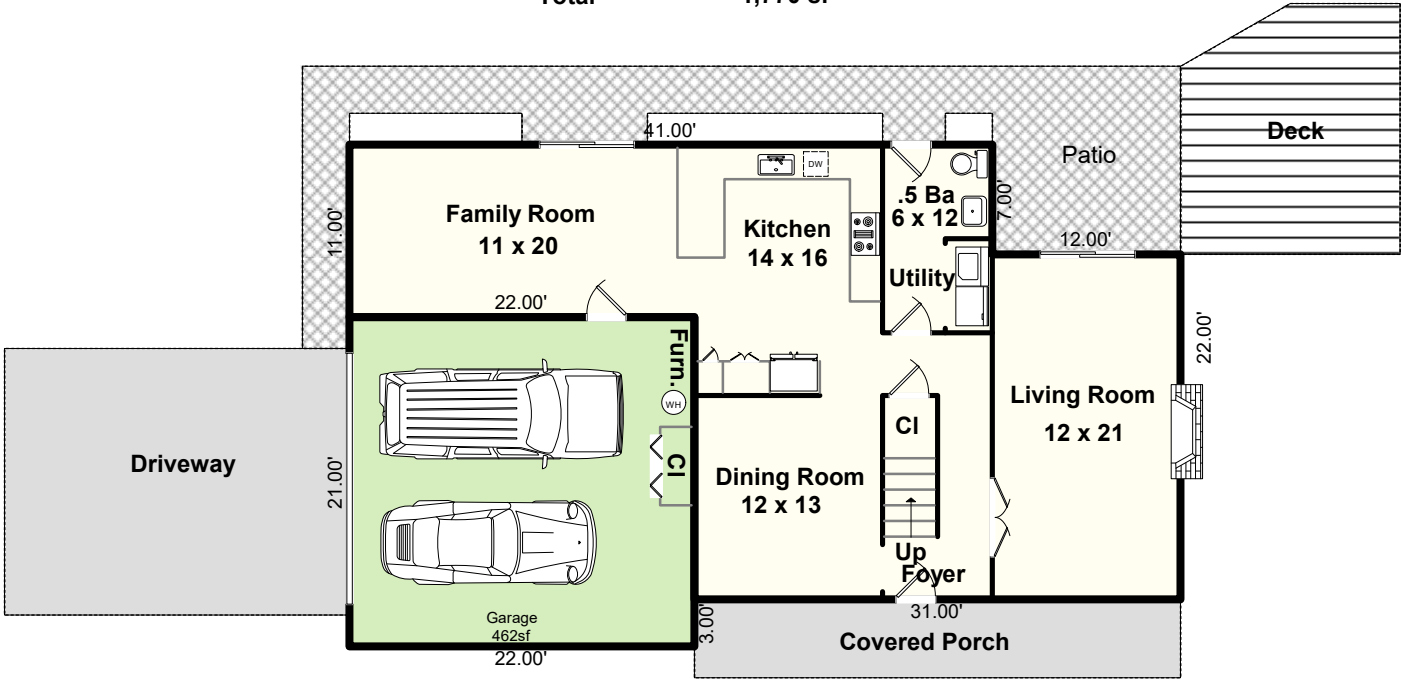

First Floor

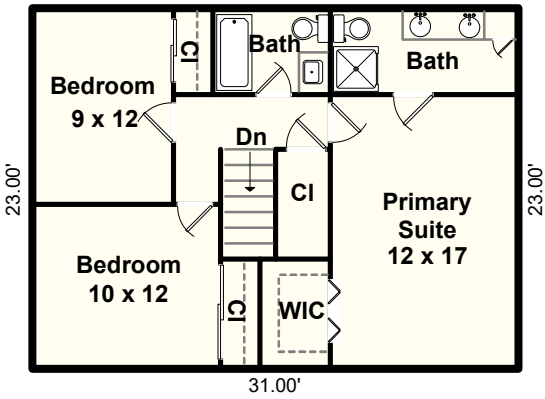

Second Floor

Floor Plan By: Michael Teach, Measurement Northwest
(Formerly Teach Appraising)
MeasurementNorthwest@outlook.com

Due to rounding and the difficulty in measuring to the outside walls of upper floors and basements, the calculations should be considered as a reasonable estimate only, not guaranteed, and should be independently verified. Approximate room dimensions. Prepared for the noted client only, no other use or user is authorized. All rights reserved.